

Architect:

**Ashton Raggatt
McDougall (ARM)**

Project:

Undercroft at the
Shrine of Remembrance

Location:

Melbourne

Year:

2003

Photography:

John Gollings

How to extrapolate design ideas from precedents

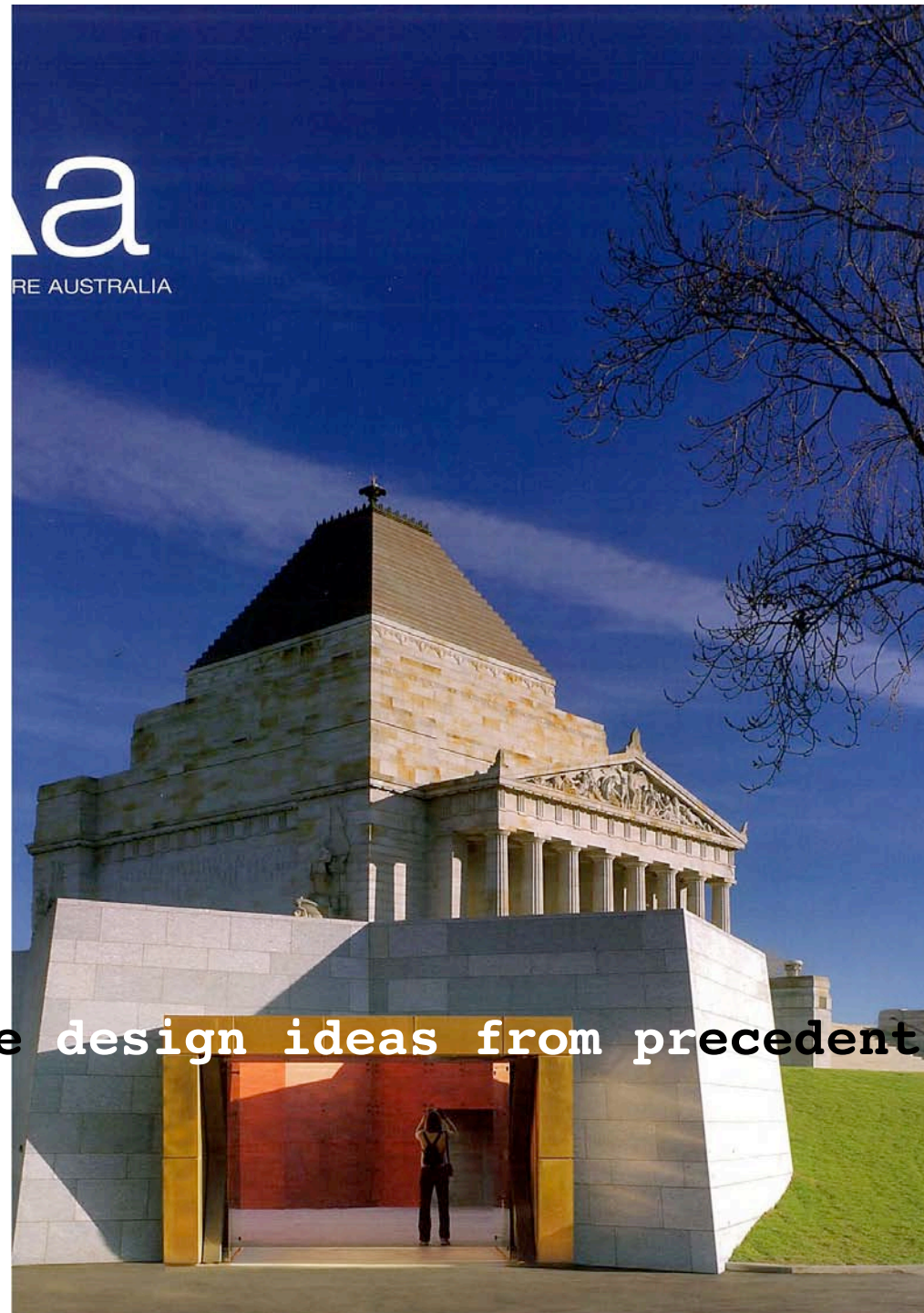

Architect:

**Ashton Raggatt
McDougall (ARM)**

Project:

Undercroft at the
Shrine of Remembrance

Location:

Melbourne

Year:

2003

Photography:

John Gollings



Idea 1a

Extrapolated idea from:

**Ashton Raggatt
McDougall (ARM)**

Project:

Undercroft at the
Shrine of Remembrance

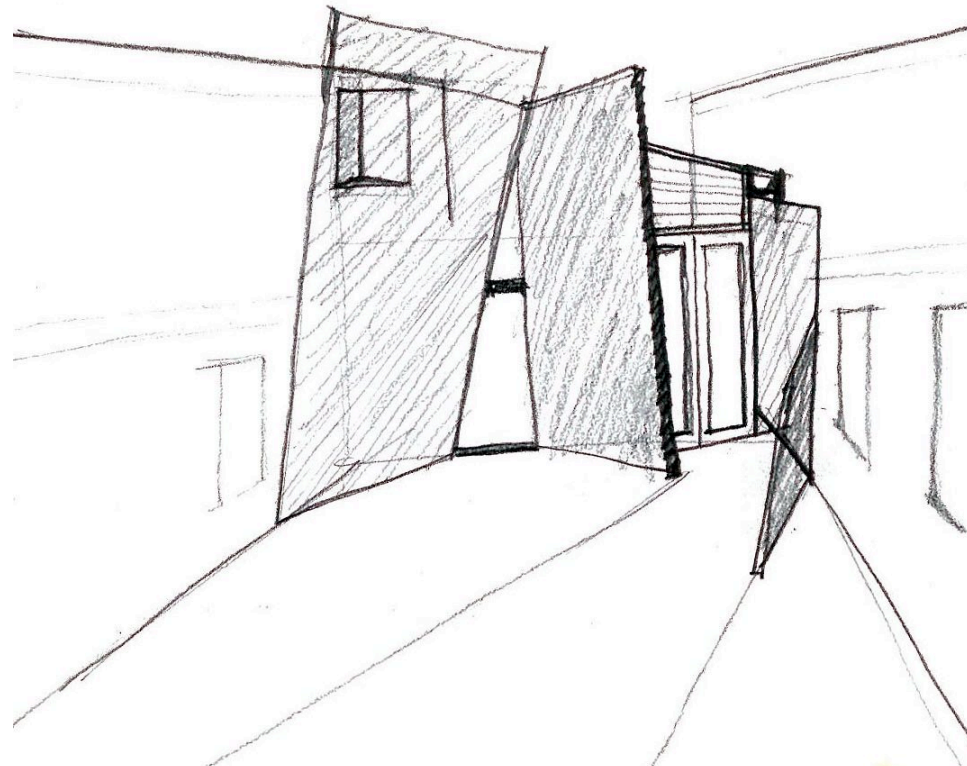

ARM - SHRINE OF REMEMBRANCE
MELBOURNE

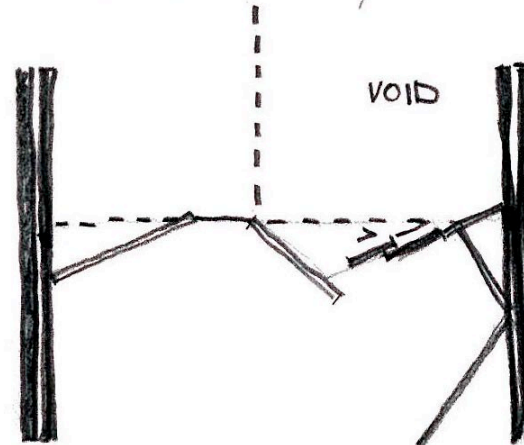

Idea 1b

Extrapolated idea from:

**Ashton Raggatt
McDougall (ARM)**

Project:

Undercroft at the
Shrine of Remembrance

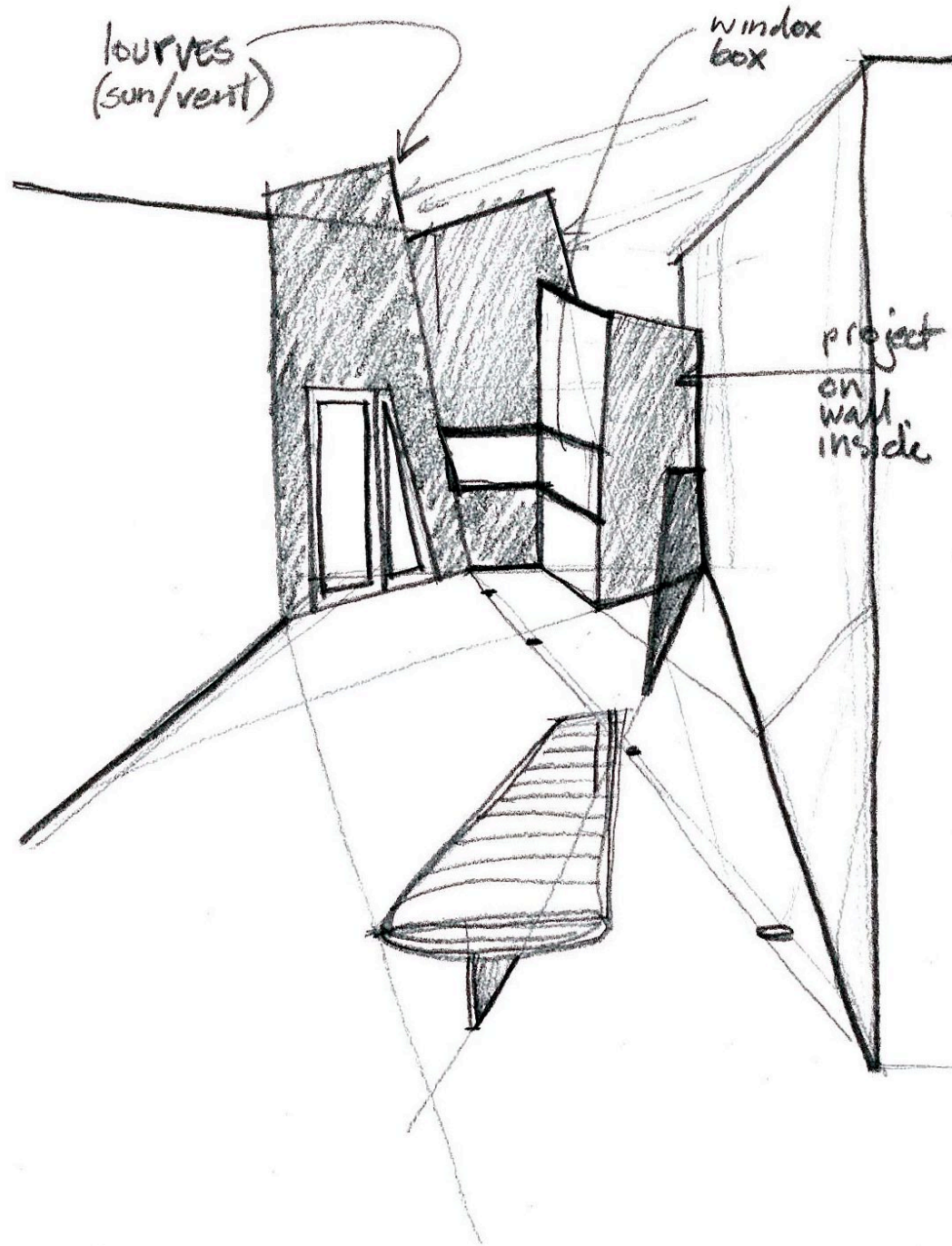

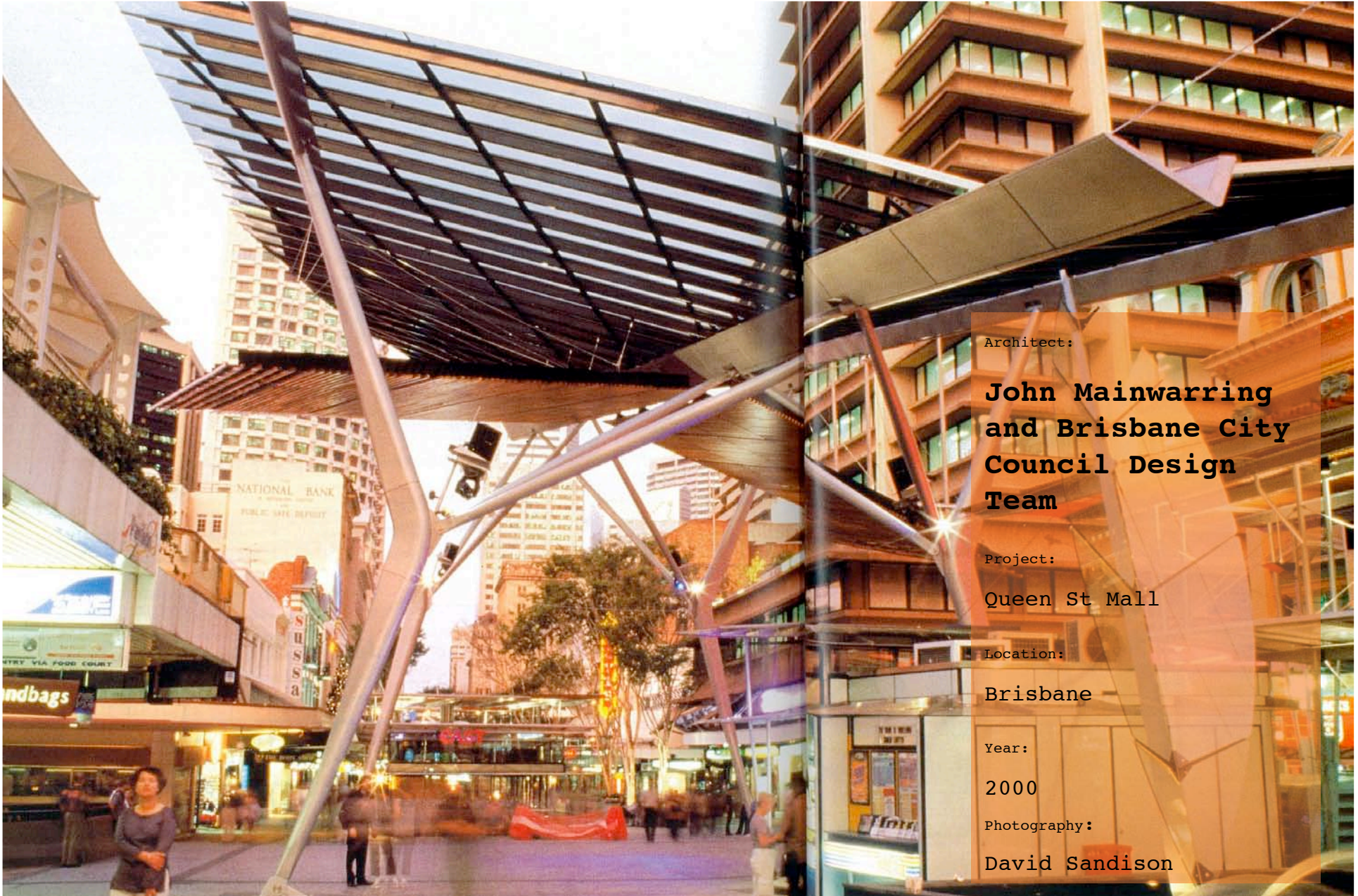

Architect:

**John Mainwarring
and Brisbane City
Council Design
Team**

Project:

Queen St Mall

Location:

Brisbane

Year:

2000

Photography:

David Sandison

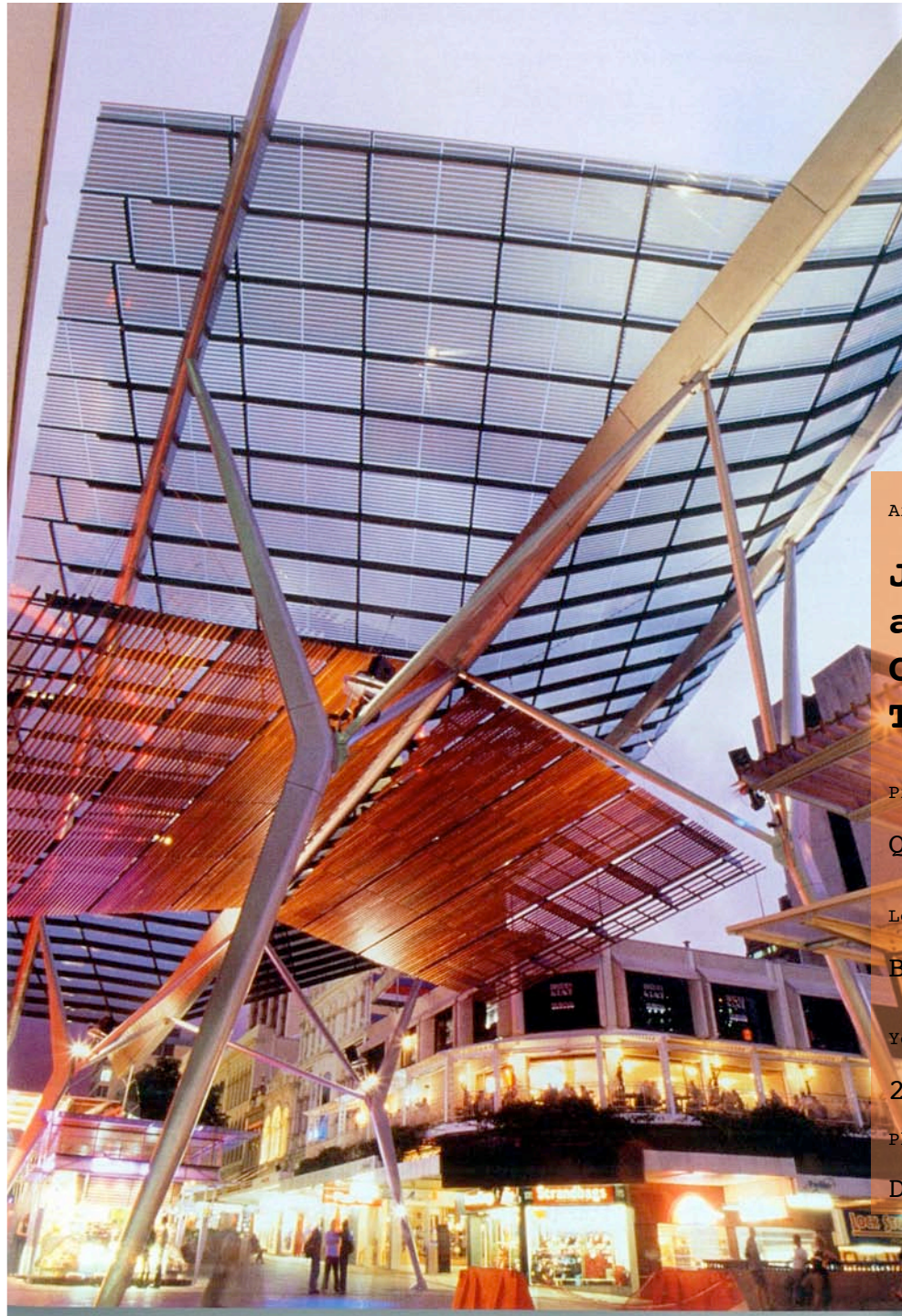

Architect:

**John Mainwarring
and Brisbane City
Council Design
Team**

Project:

Queen St Mall

Location:

Brisbane

Year:

2000

Photography:

David Sandison

Idea 2

Extrapolated idea from:

**John Mainwarring
and Brisbane City
Council Design
Team**

Project:

Queen St Mall

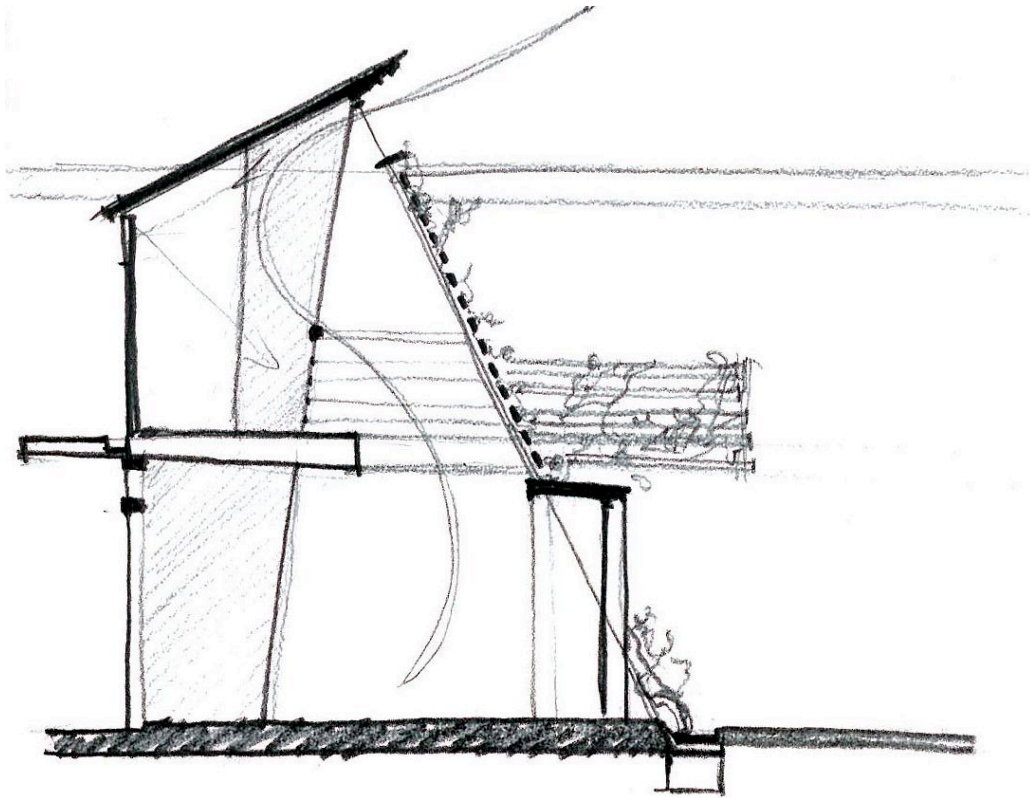

ROBERT MORRIS NUNN — FORESTRY CENTRE
SCOTTSDALE

JOHN MAINWARRING — QUEEN ST MALL
BRISBANE

Architect:

**Rheinmuth, Blythe
and Balmforth
TERROIR**

Project:

Hobart Boutique Hotel

Year:

2000

Web site address:

www.terroir.com.au



Idea 3

Extrapolated idea from:

**Rheinmuth, Blythe
and Balmforth
TERROIR**

Project:

Hobart Boutique Hotel

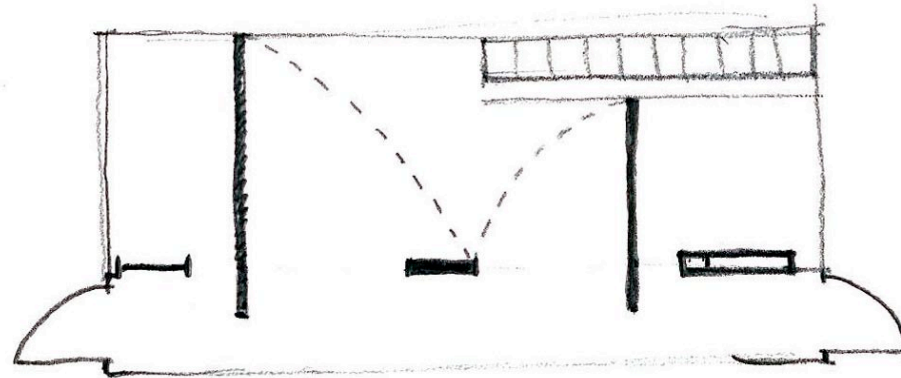

PLAN

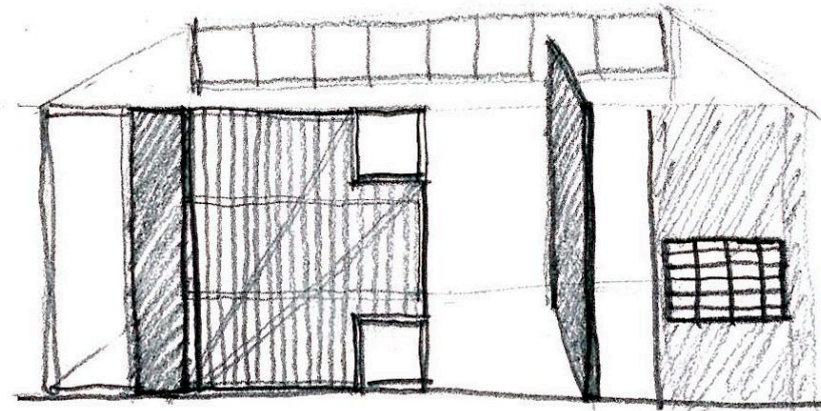

ELEVATION

TERROIR - BOUTIQUE HOTEL, HOBART
STEVEN HOLL