

Design Studio 3

Week 2 – Site drawings

Drawings to construct

- Section (1:100) through the site – showing the slope and the canopy of the trees. You may need to check these on site again or estimate from photographs taken (ie measuring the height of the person near the tree base and then imaging how many times to reach the top of the tree). The survey was taken a number of years ago so
- Figure/ground drawing or Nolli drawing (see example below of Rome) of the greater area/ neighbourhood

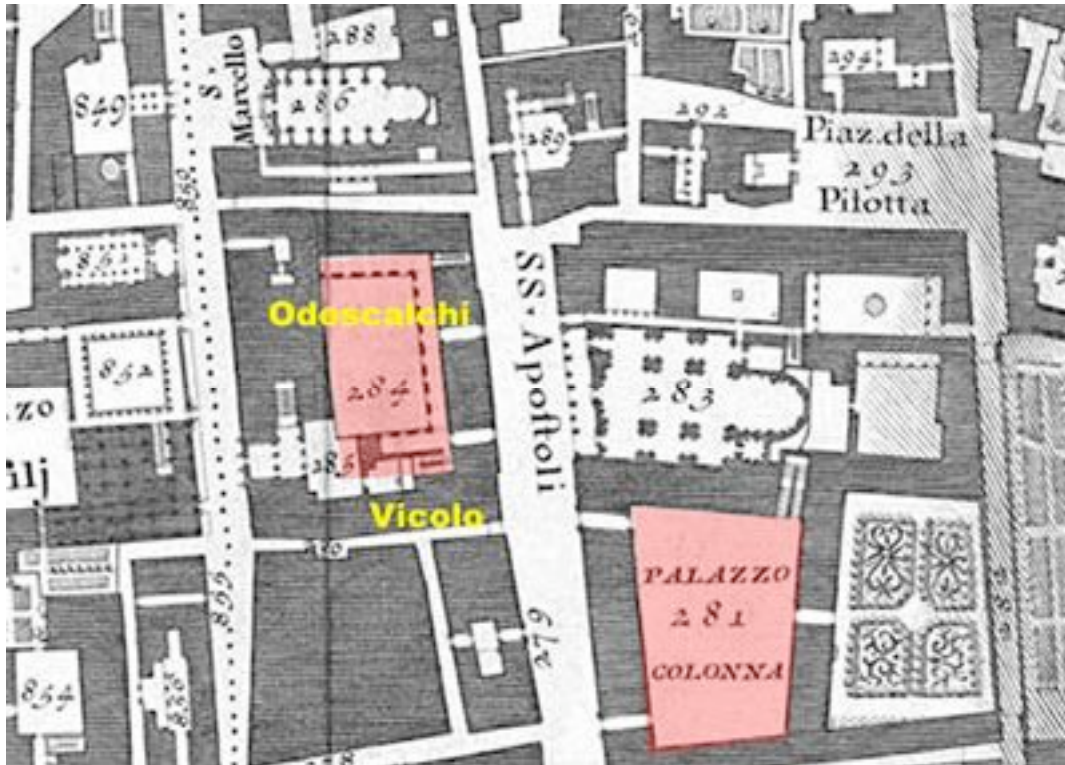

<http://www.archimuse.com/mw2004/papers/alexander/alexander.fig2.jpg>

- Site drawing that synthesises the zone for potential building (takes into account the trees, view, solar, sewerage line, car parking – also identify zones for the vegetable garden) SEE example attached
- Analysis of precedent – Australian architect and one of their houses. SEE example attached

Next week

- Prepare a number of concepts that draw together your site analysis and your precedent analysis for discussion on detail paper(A3). Photocopy this work for mark-up/ feedback. SEE example attached
- Read the requirements of assessment task 1.
- Remember, site visit next week to Ian's House to take place between 11:20 to 12:20.

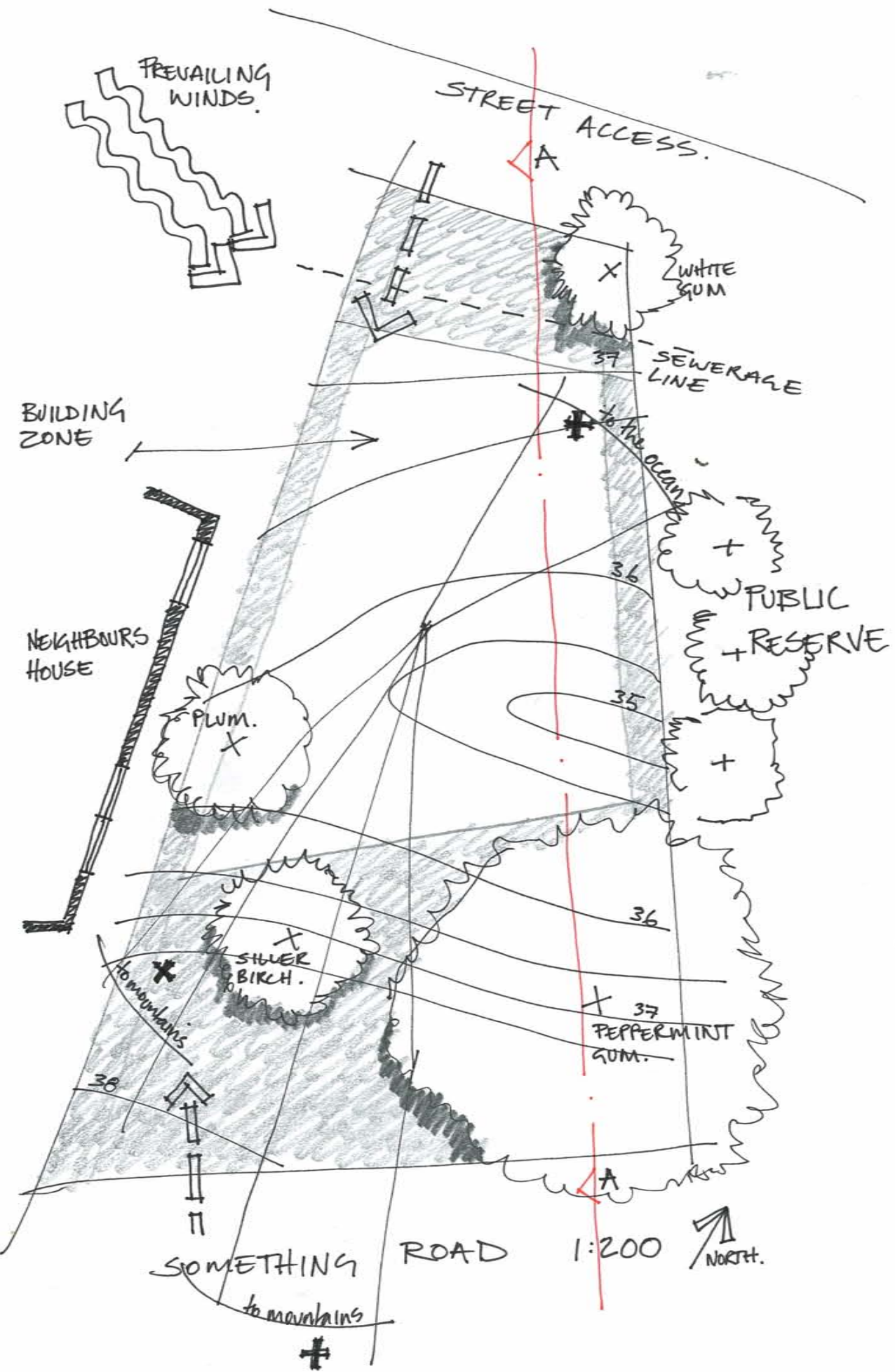

SITE PLAN

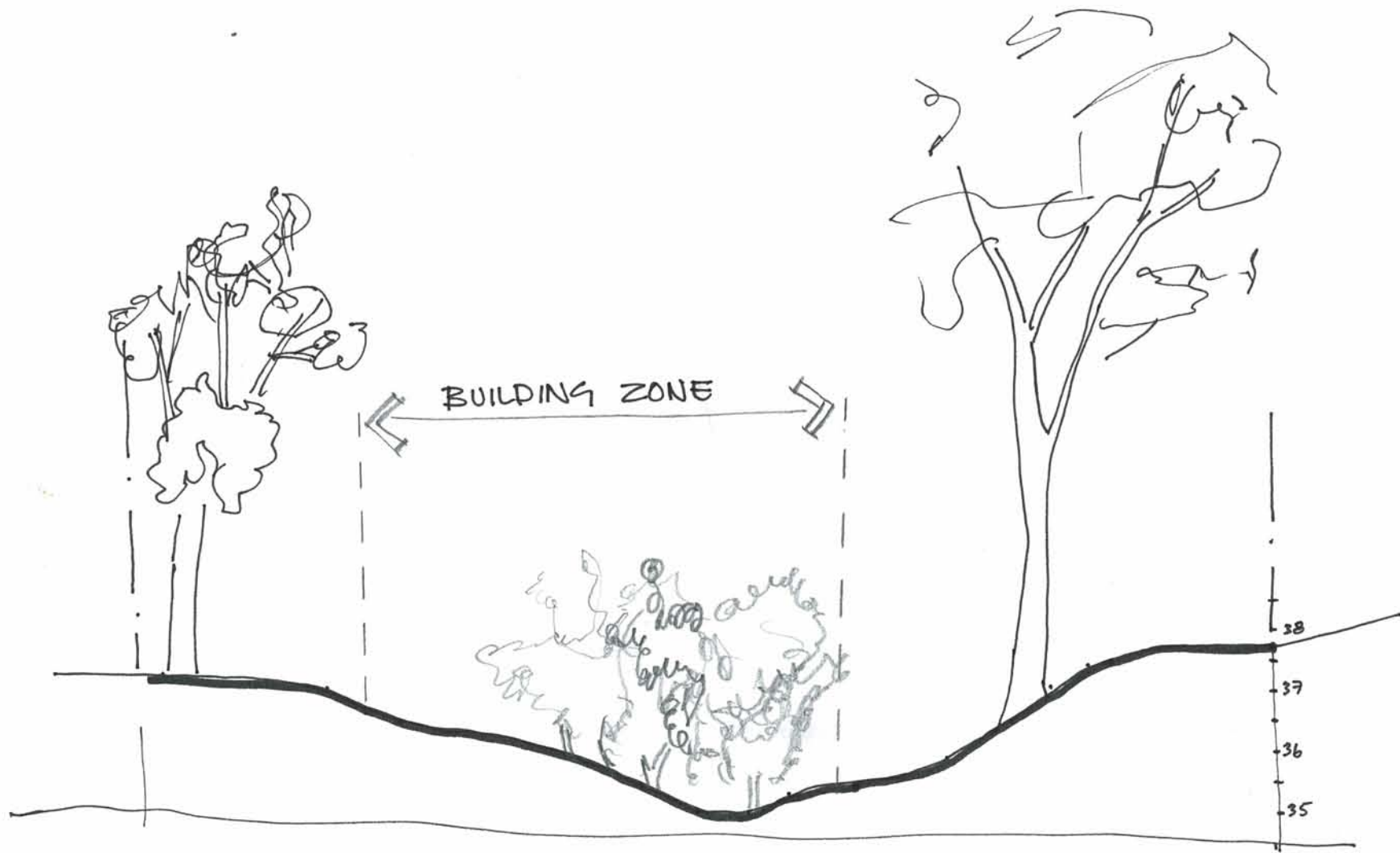

SECTION A-A

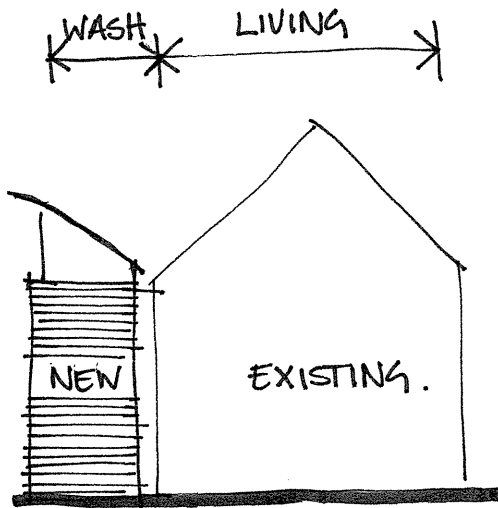

ELEVATION
 TWO SEPARATE PAVILIONS
 FOR WASHING/LIVING.

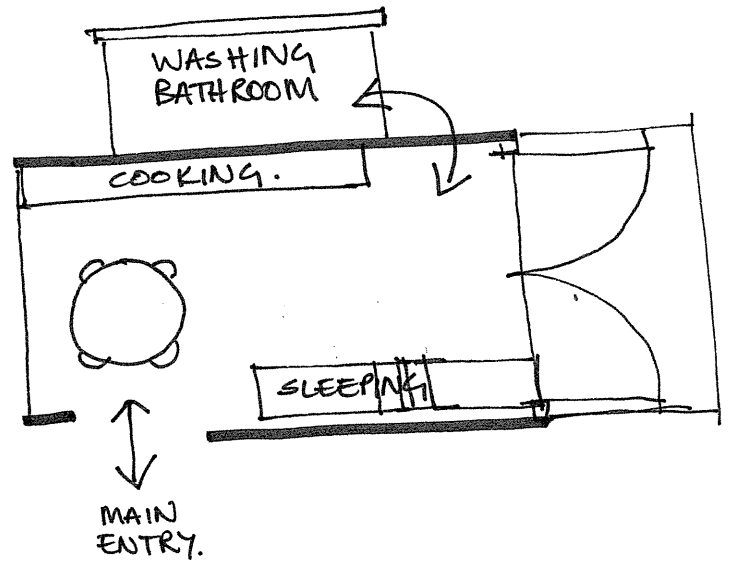

LINEAR
 EVERYTHING TO AN EDGE.
 (SHOW NORTH POINT OR
 IMPORTANT VEGETATION
 IF IT INFLUENCES THE
 DESIGNER'S APPROACH).

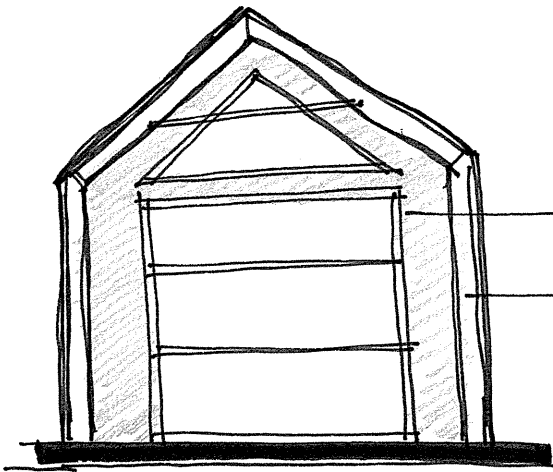

NEW INFILL
 EMPHASISES
 OLD FORM

EXISTING
 STRUCTURE

INTERIOR VIEW.

ARCHITECT: GLENN MURCUTT

PROJECT : - - - - -

DATE : - - - - -

(reference here.....)

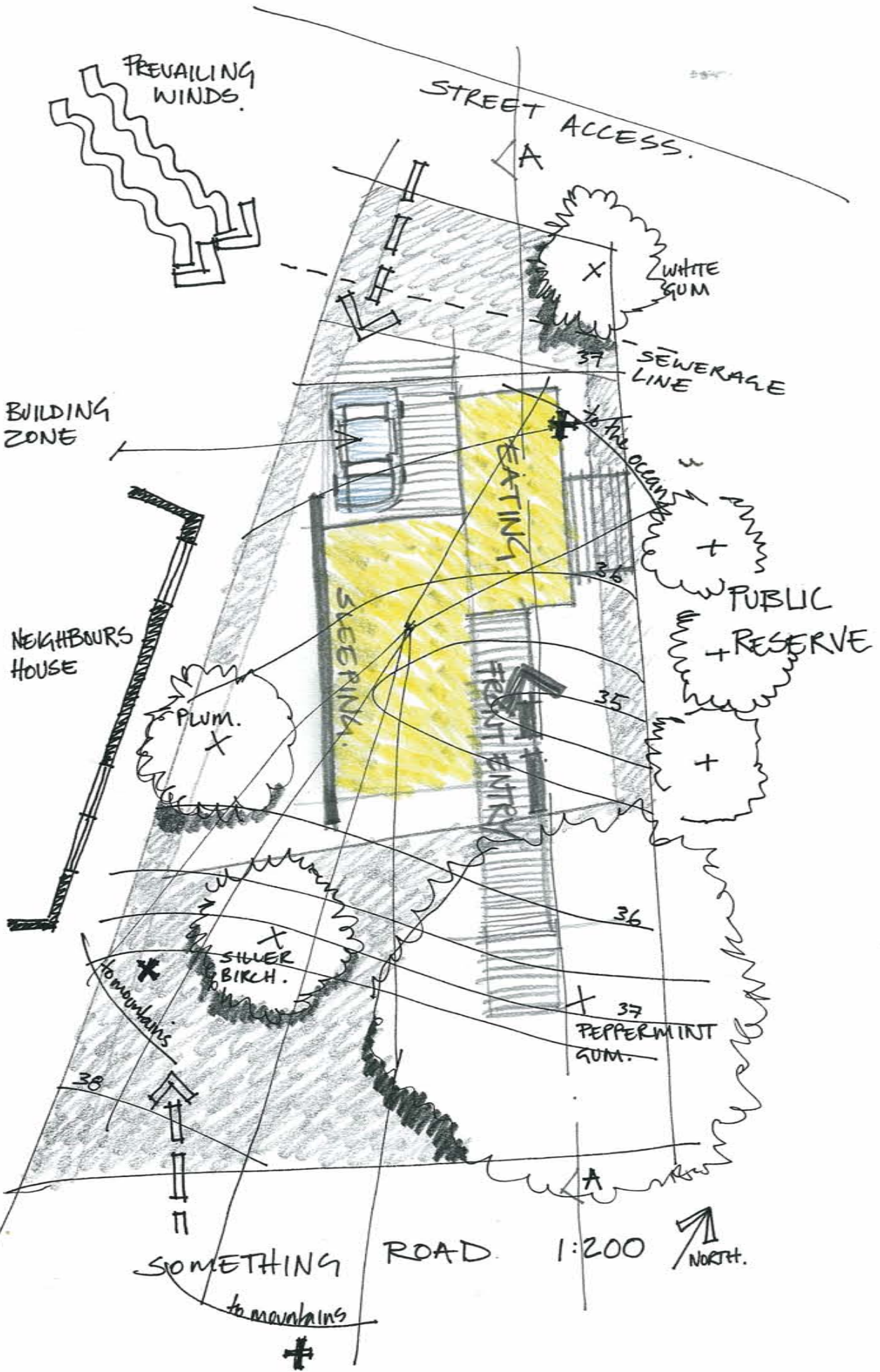

SITE PLAN - CONCEPT 1

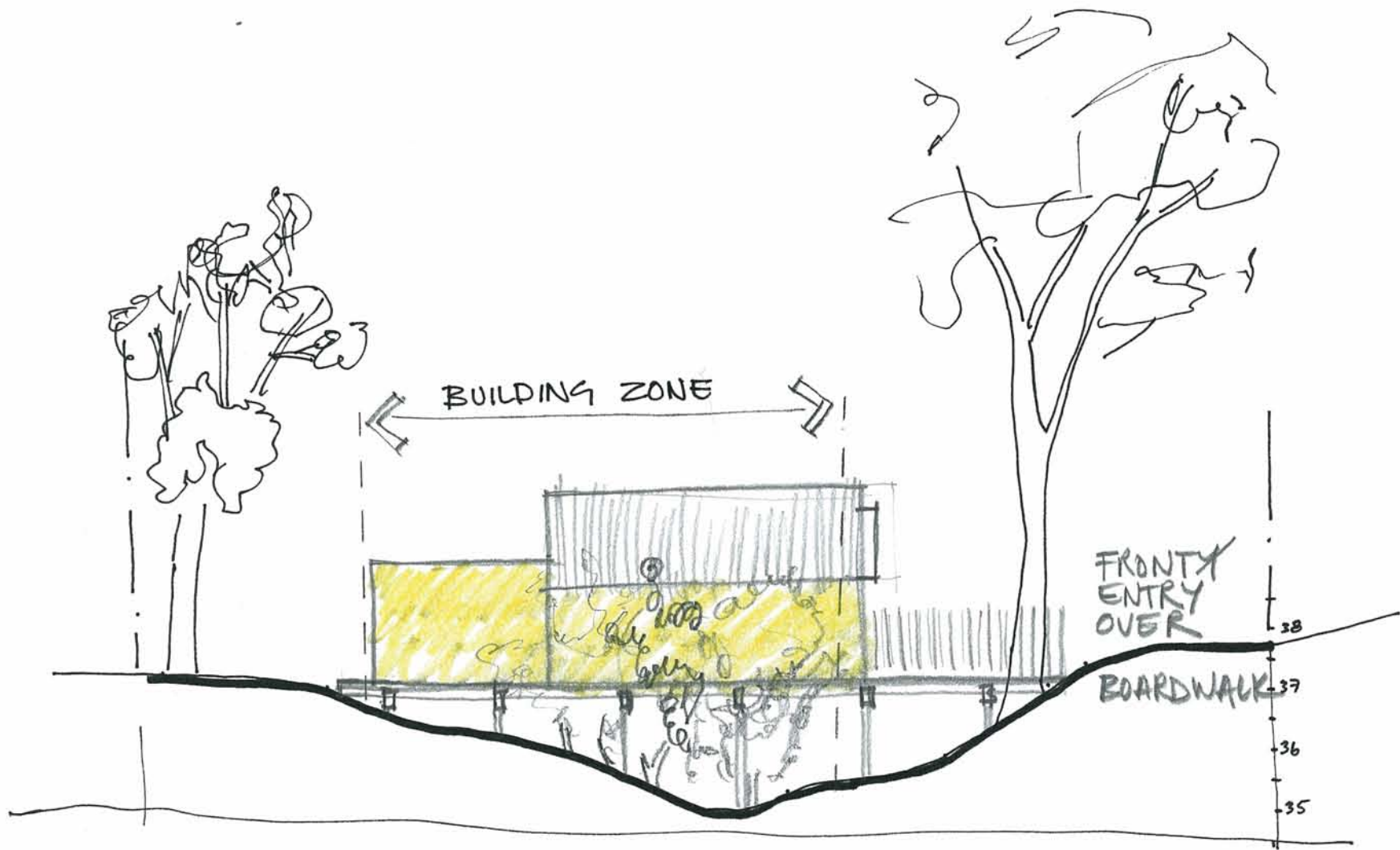

SECTION A-A
CONCEPT 1

1:200



- like ideas of entry



- form for sleeping is massive (needs trimming) bad proportion.

- missed opportunity? windows to entry wall + views to reserve?

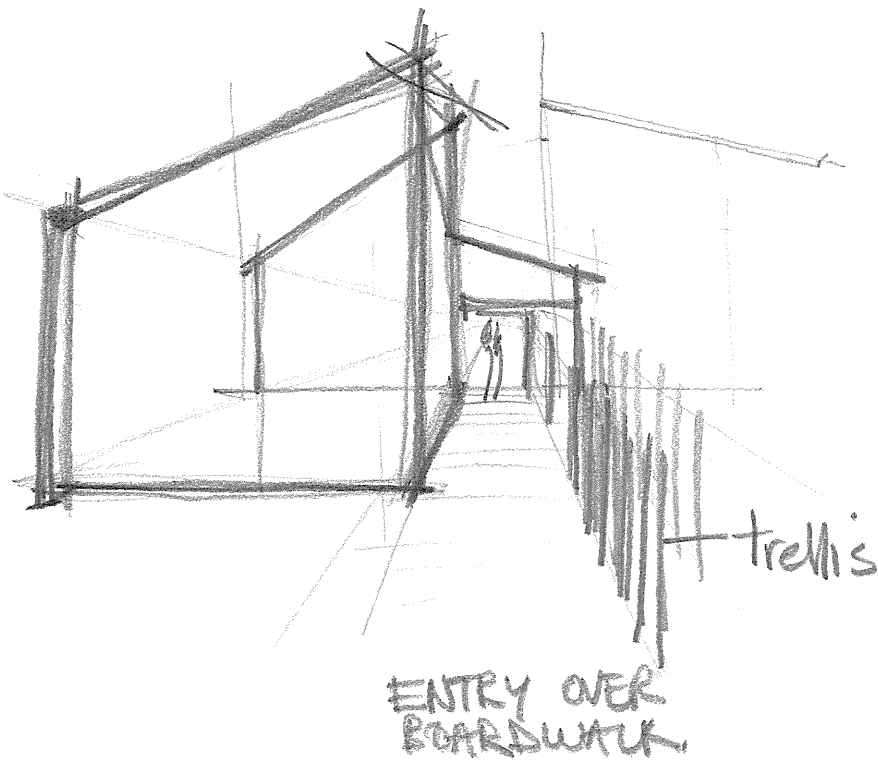

trellis

ENTRY OVER BOARDWALK

VIEWS TO OCEAN / NORTH + RESERVE

early morning sun only
- is this window too big / heat loss
- what would I put there?

GLAZING OPENS UP.

CONCEPT 1

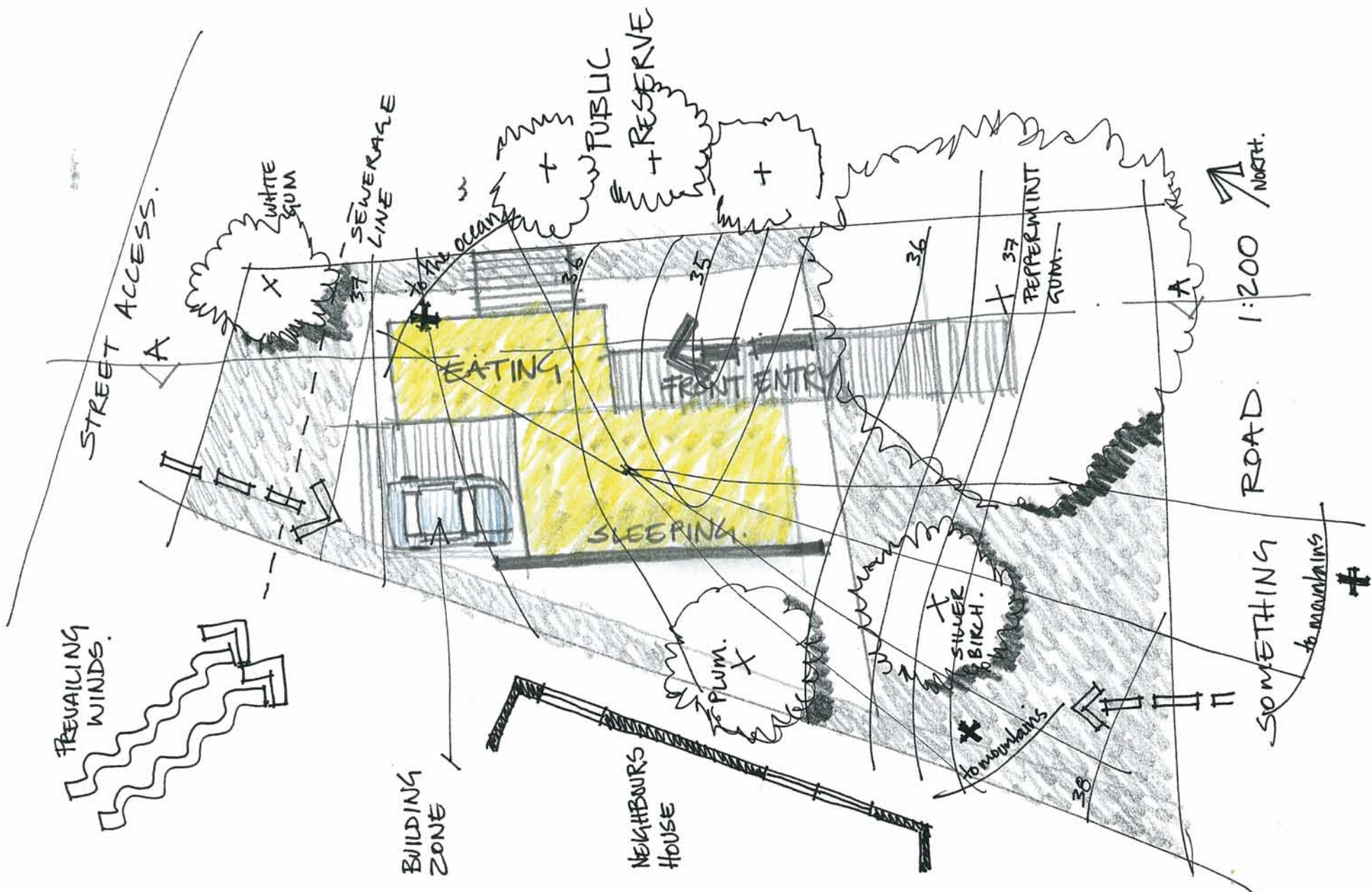

SITE PLAN - CONCEPT 1

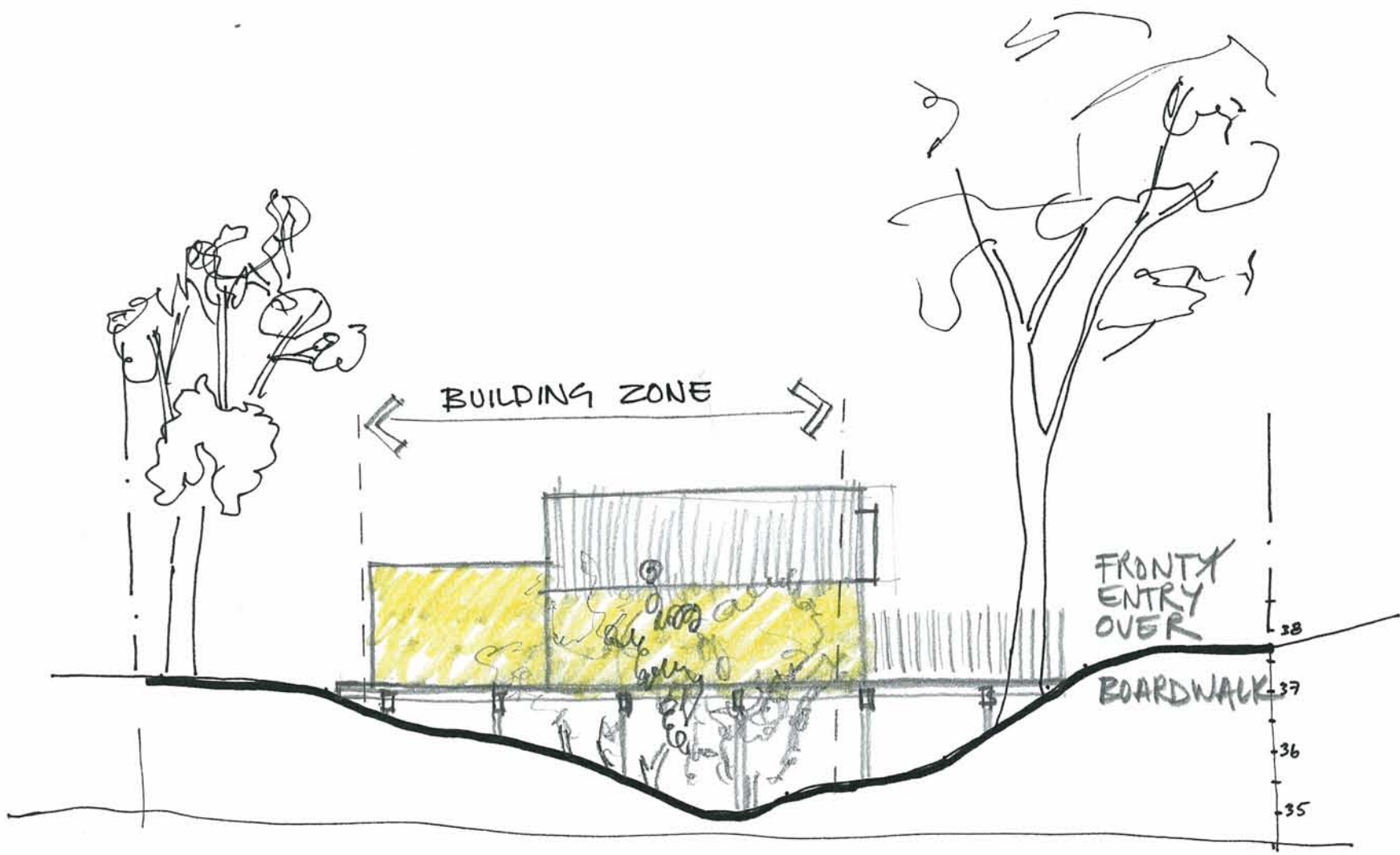

SECTION A-A
CONCEPT 1

1:200

If I had thought about this longer, I would change the orientation of my text in the site plan. So that the site plan and section can fit on an A3 page as well as be orientated correctly (text included)